

129 KENNEDY ROAD

FOR SALE | THOMASVILLE, NC 27360

Linville | Team Partners

COMMERCIAL REAL ESTATE



±1.45 ACRES FOR SALE

PROPERTY HIGHLIGHTS

PROPERTY TYPE	Land
ACRES ±	1.45
SALE PRICE	\$1,000,000

DESCRIPTION

±1.45 AC land parcel located in front of the Walmart Supercenter in Thomasville NC. This development contains a mix of shops, restaurant, banking, and service-related retail. The site offers excellent exposure to the market and is a prime opportunity for retail development. The site is not subject to any Walmart developmental restrictions, and public utilities are located near the site. Access on Liberty Drive (15,500 VPD).



NICK GONZALEZ

E Nick@LTPcommercial.com

M 305.979.3440

P 336.724.1715

L | T

129 KENNEDY ROAD

FOR SALE | THOMASVILLE, NC 27360

Linville | Team Partners

COMMERCIAL REAL ESTATE

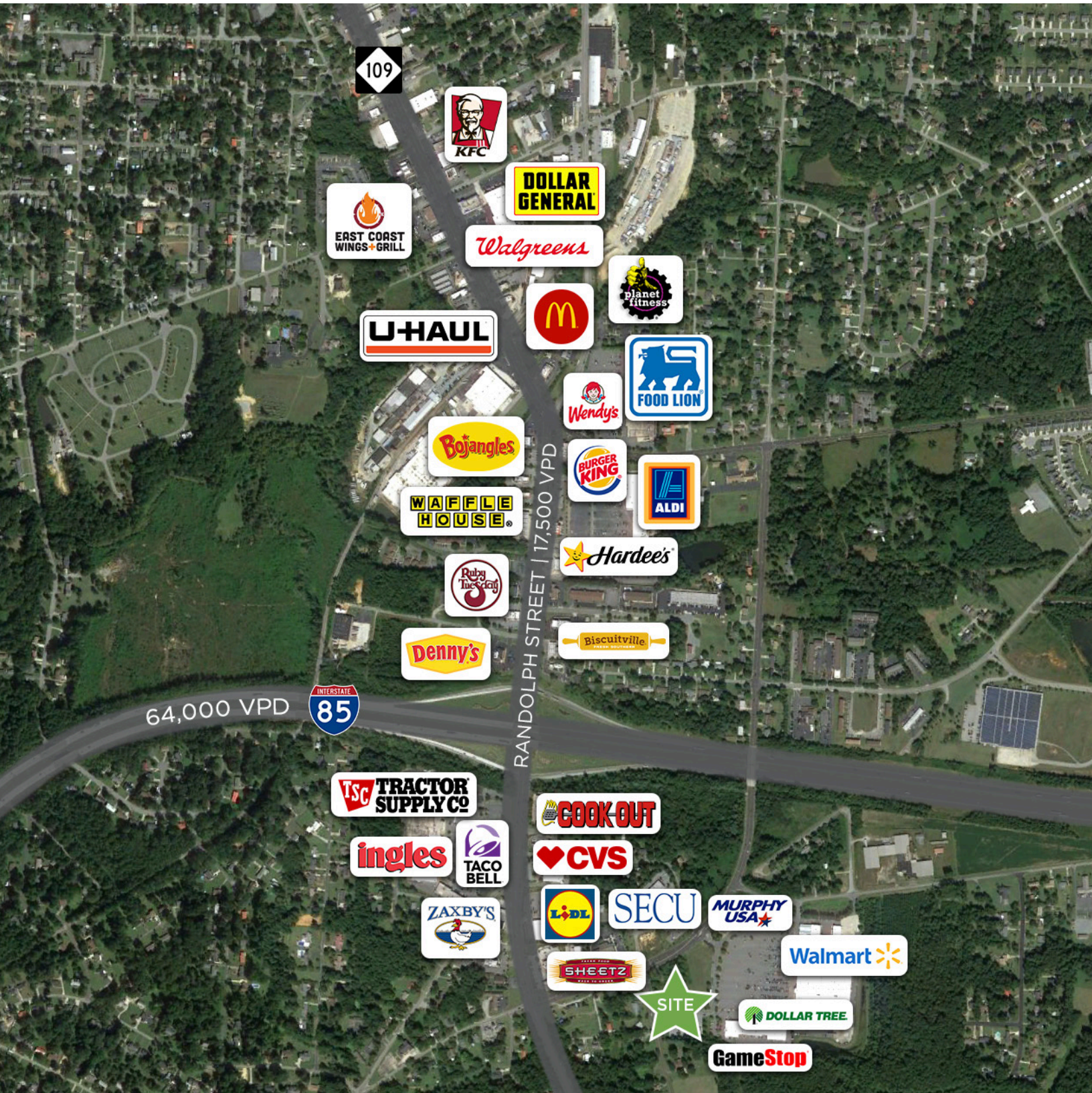

206 W. FOURTH STREET • WINSTON-SALEM • NORTH CAROLINA • 27101

LTPCOMMERCIAL.COM • 336.724.1715

129 KENNEDY ROAD

FOR SALE | THOMASVILLE, NC 27360

Linville | Team Partners

COMMERCIAL REAL ESTATE

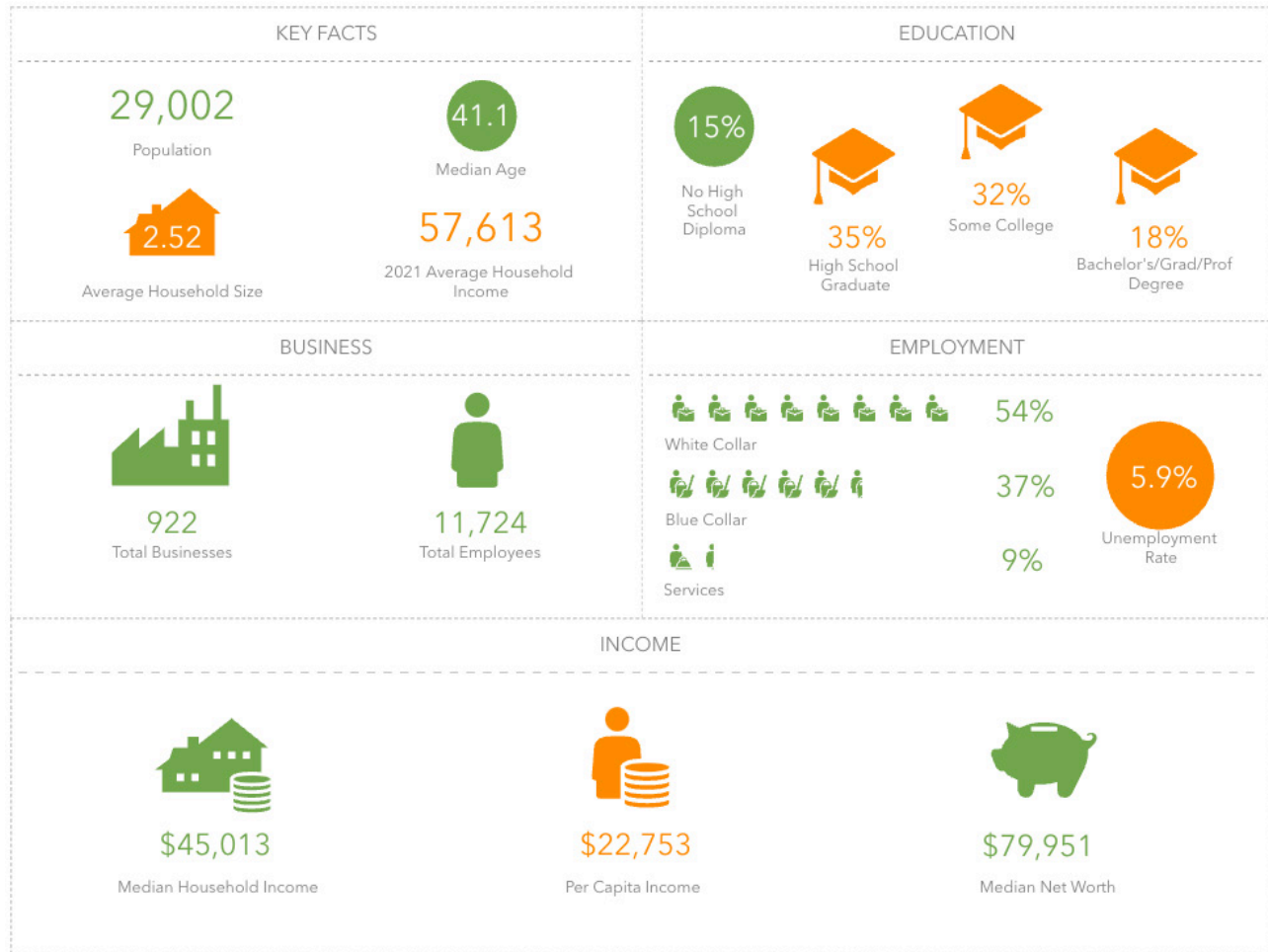

PROPERTY INFORMATION

PROPERTY TYPE	Land	ACRES ±	1.45
---------------	------	---------	------

PRICING & TERMS

SALE PRICE	\$1,000,000
------------	-------------

DESCRIPTION

±1.45 AC land parcel located in front of the Walmart Supercenter in Thomasville NC. This development contains a mix of shops, restaurant, banking, and service-related retail. The site offers excellent exposure to the market and is a prime opportunity for retail development. The site is not subject to any Walmart developmental restrictions, and public utilities are located near the site. Access on Liberty Drive (15,500 VPD).

The information contained herein has been taken from sources deemed to be reliable. Linville Team Partners makes no representation or warranties, expressed or implied, as to the accuracy of this information. All information in this document is subject to verification prior to purchase or lease.



206 W. FOURTH STREET • WINSTON-SALEM • NORTH CAROLINA • 27101
LTPCOMMERCIAL.COM • 336.724.1715